I'LL BE THERE FOR YOU

Trumpet in Bb

The Rembranots

M.T.B

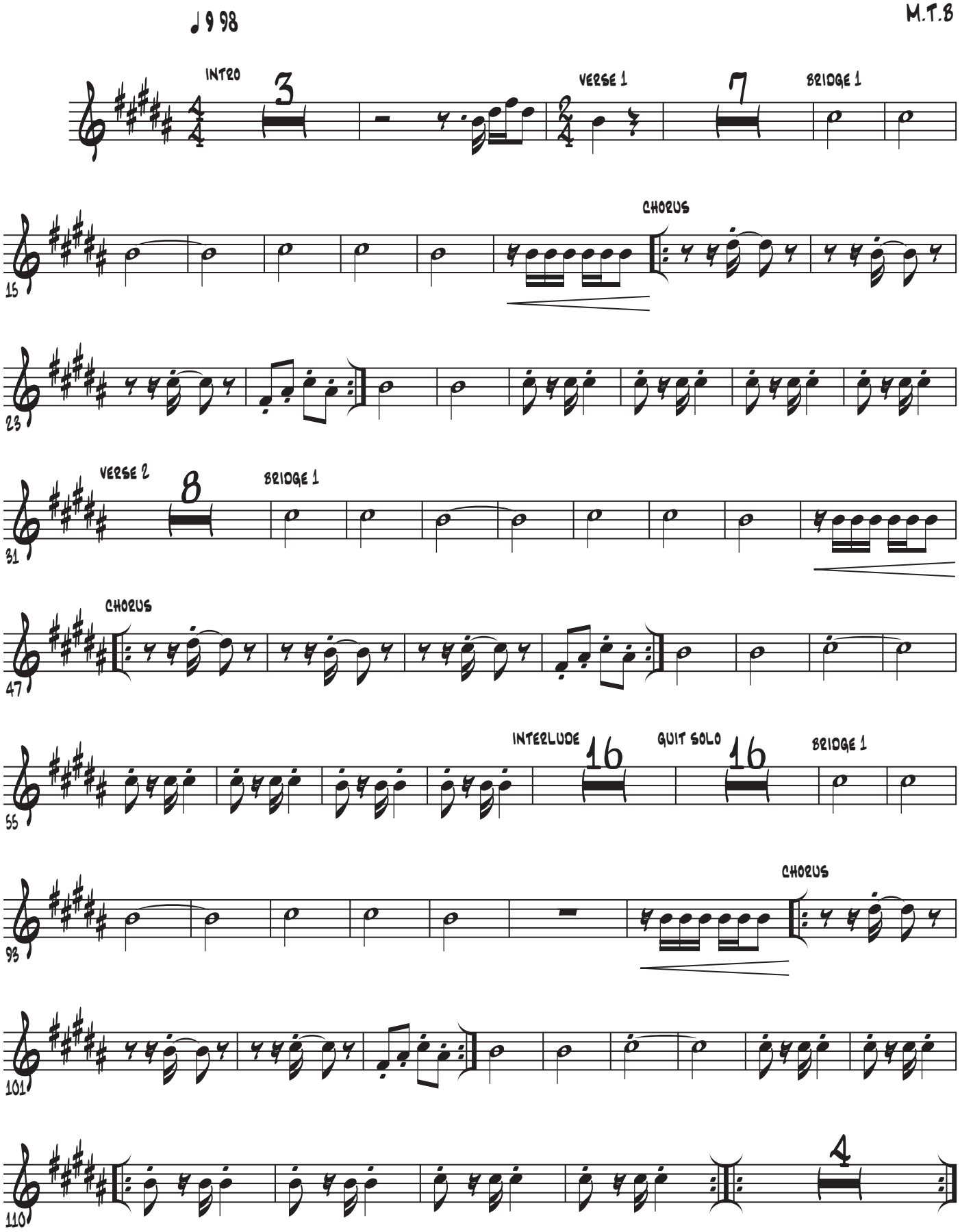

©Studio 188