205 bpm

Jessica

INTRO

A | Dsus || x6

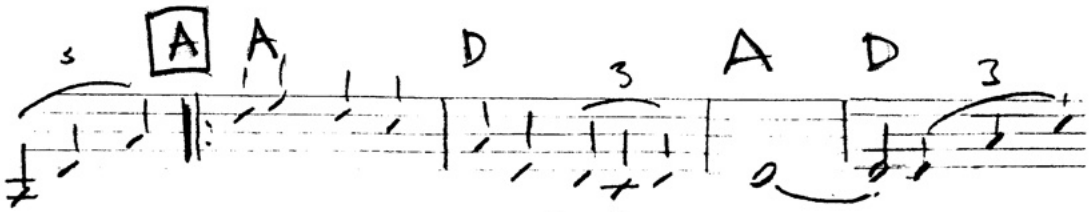

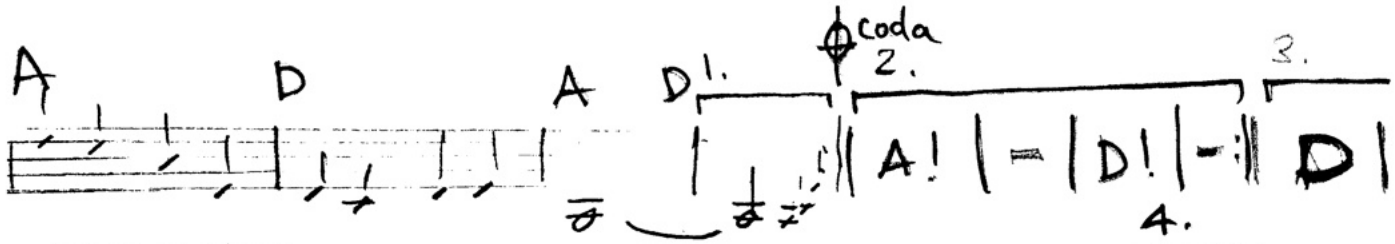

4. A

ORGAN + PIANO

B G | / | A | / || 3x

G | / | E | E! ||

A 1-2 to ⊕

coda ⊕

C

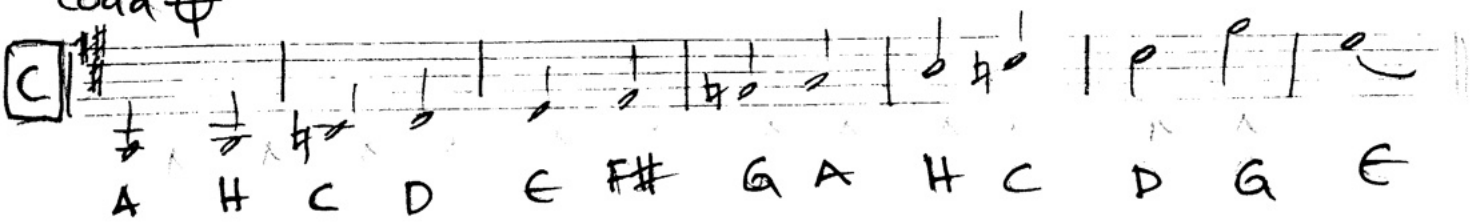

BRIDGE INTRO TO PIANO SOLO

A | Dsus || x22 about

32x (8x á 4)

A PIANO SOLO A | D || x many times 2x TEMPO C

A GUITAR SOLO D | G || x —"—

until breaks!

B

A x 2

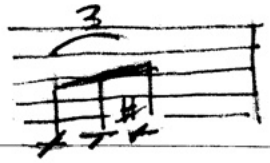

G ..... | A!