♩ 9 116

Baritone Sax
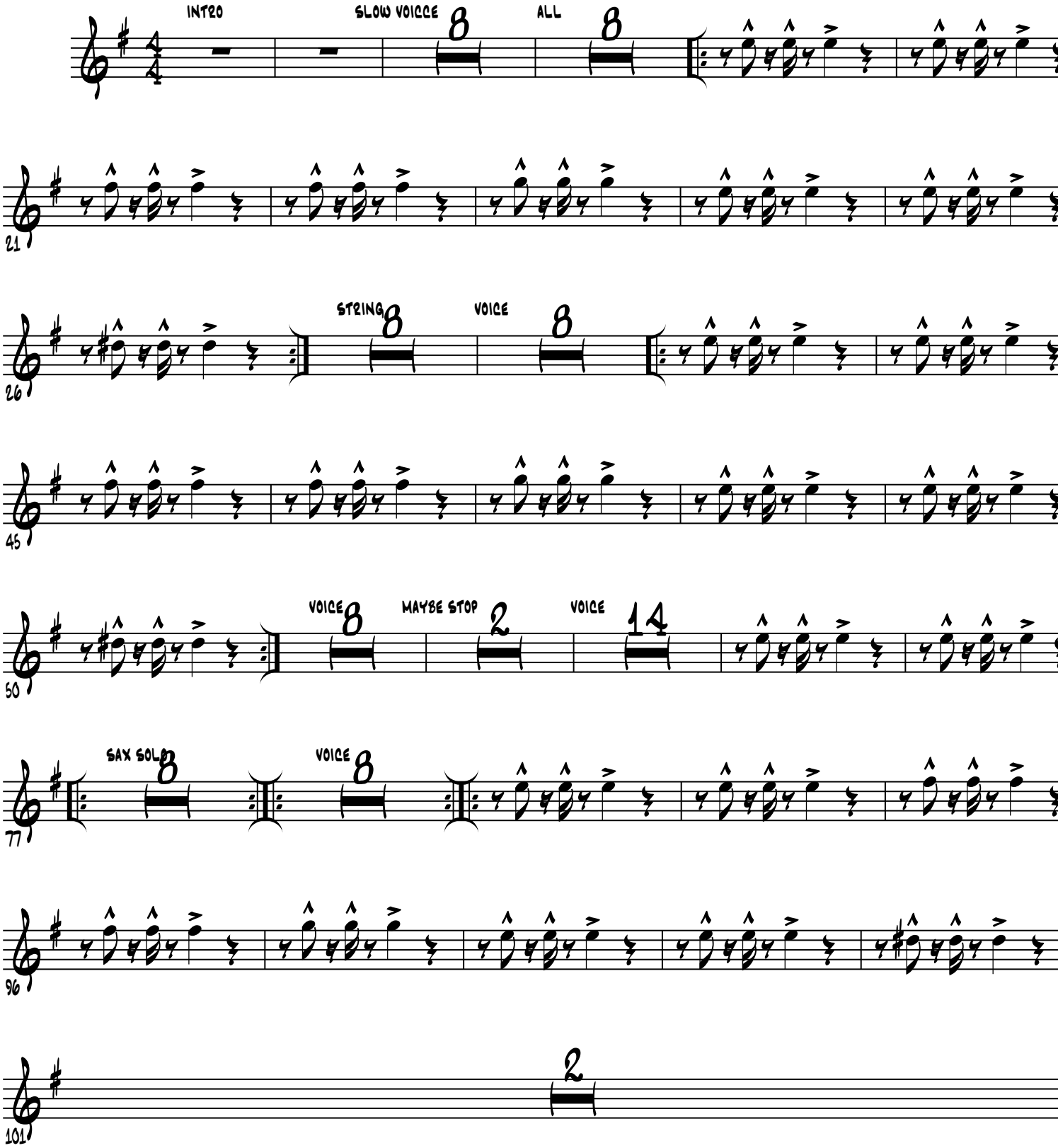
I Will Survive